

# THINK AQUACULTURE

# THINK POLYMASTER

## AQUACULTURE TANKS



▲ FTF200



▲ FT500B



▲ FT1000B

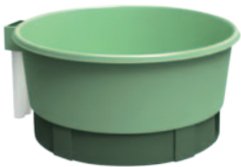

▲ FT2000B



▲ FT5000B

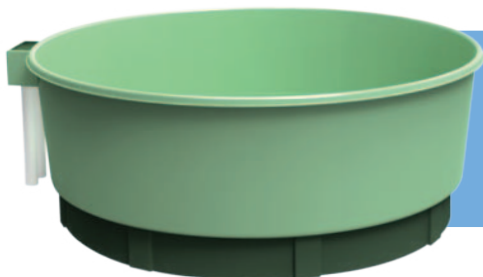

SHOWN WITH  
OPTIONAL  
WATER  
CONTROLLER

< FT9000B



## SPECIAL FEATURES



- Unique sump moulded in one piece with tank
- Food grade virgin polyethylene
- Sloping bottom with purpose built all poly base
- Excellent height for efficient fish handling
- Poly water level controller fits under top lip of tank
- No internal pipework in tank to damage fish or get in the way
- Water level controllers available, tanks 1,000-9,000 L

## PIPEWORK NEEDED FOR EACH SIZE OF TANK:

- 500- 2,000L needs 65 mm SWV pipe to join onto sump
- 5,000L & 9,000L needs 100 mm SWV pipe to join onto sum



▲ APRS Poly riser screen

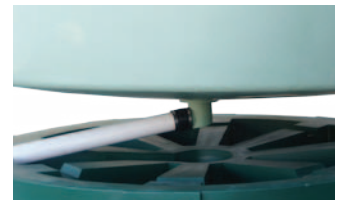

Optional pipe work

## AQUACULTURE TANK ACCESSORIES

CODE	DESCRIPTIONS
FTF200	Flat bottom tank 800 dia x 560H-200 ltr
WCK01	Water controller kit for 2,000 ltr tanks +1000
WCK02	Water controller kit for 5,000 ltr tanks +9000
APRS	Aquaculture Poly Riser Screen 300 mm

CODE	DESCRIPTIONS	FLOOR SLOPE
FT9000B	Tank & base 9,000 ltr - 3,500 dia x 1,280H	100 mm
FT5000B	Tank & base 5,000 ltr 2,850 dia x 1,180H	120 mm
FT2000B	Tank & base 2,000 ltr 2,000 dia x 1,000H	150 mm
FT1000B	1420 dia x 1200H Floor Slope 40mm	40 mm
FT500B	Tank & base 500 ltr 1,000 dia x 1,000H	80 mm
FTL2000MGR	2,000 ltr Tank Lid only	2,180 dia

\* Freight Additional